





The drawing is based on currently available information and is not to be used as a construction document. It is intended to provide a visual representation of the proposed works. The drawing is the property of Southend-on-Sea Borough Council and is not to be reproduced or used in any way without the prior written consent of Southend-on-Sea Borough Council.

**Key**

-  Existing Wall
-  New Wall
-  Outline of roof above
-  Outline of building under roof
-  Roof Light

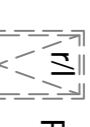

**PLANNING proposed plans**

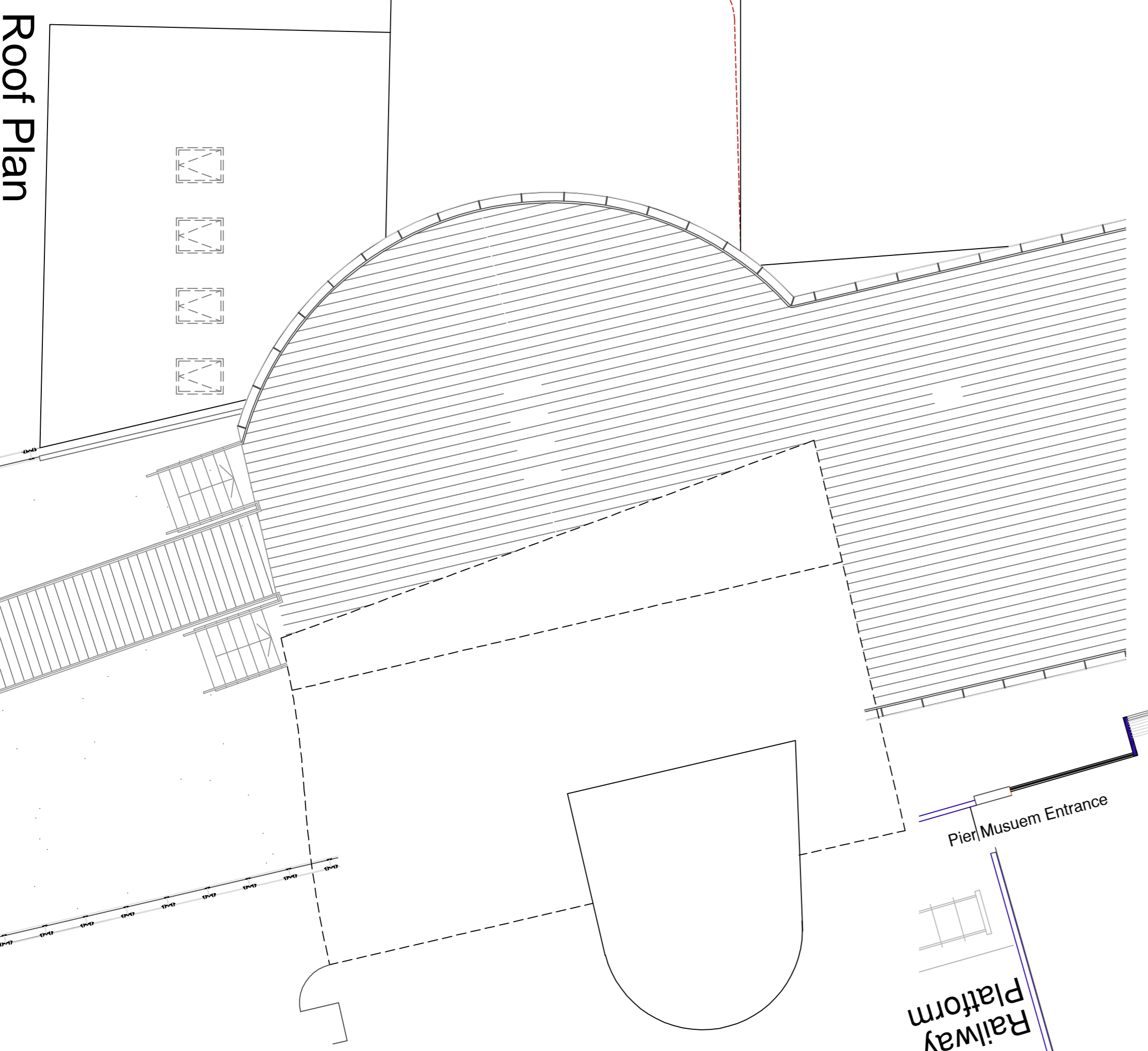
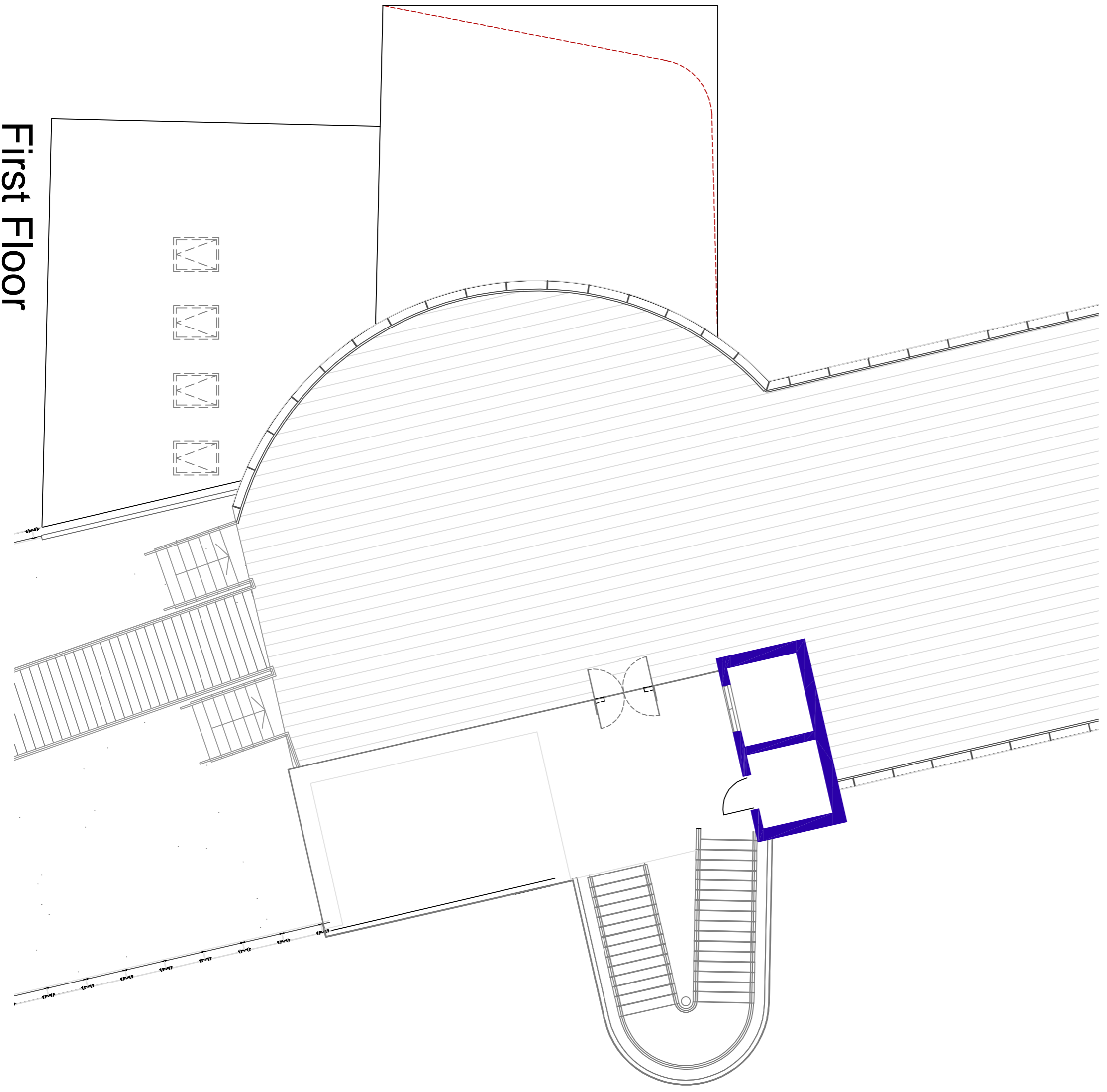

**Ground Floor Plan**

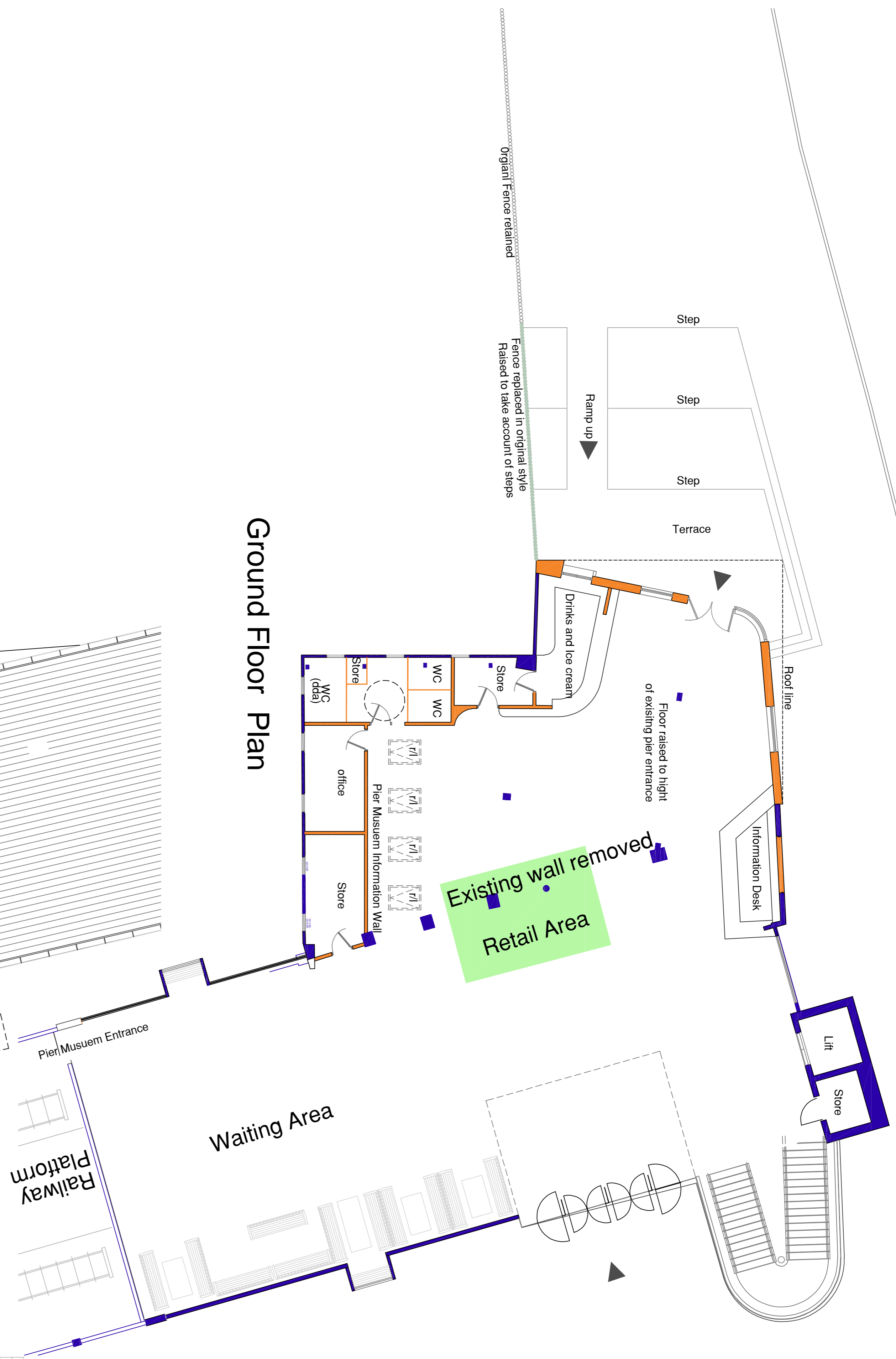

 <p>Department for Planning Property &amp; Regeneration Division Civic Centre Victoria Avenue Southend-on-Sea Essex SS2 6ZB</p>	
<p>Project Name: <b>Property &amp; Regeneration Extension to the Pier Entrance</b></p>	<p>Client: <b>Coin Leisure Western Esplanade Southend on Sea</b></p>
<p>Drawing No: <b>1464/ 03-A</b></p>	<p>Sheet No: <b>Sheet 1 of 1</b></p>
<p>Scale: 1:100 @ A1</p>	<p>Date: Feb 2017</p>
<p>Drawn by: dfev</p>	<p>Checked: [blank]</p>
<p>Project No: <b>1464/ 03-A</b></p>	<p>Revision: [blank]</p>
<p>Rev</p>	<p>Date</p>
<p>By</p>	<p>Description</p>
<p>A</p>	<p>17/03/17</p>
<p>DL</p>	<p>external steps and ramp amended</p>
<p>DLK</p>	<p>[blank]</p>

First Floor

Roof Plan